

FOR REFERENCE ONLY

***2018 BENCHMARK NETWORK ADJUSTMENT SUPERSEDES THE 2003 BENCHMARK BOOK**

**Township 22 South, Range 59 East
Northeast Quarter**

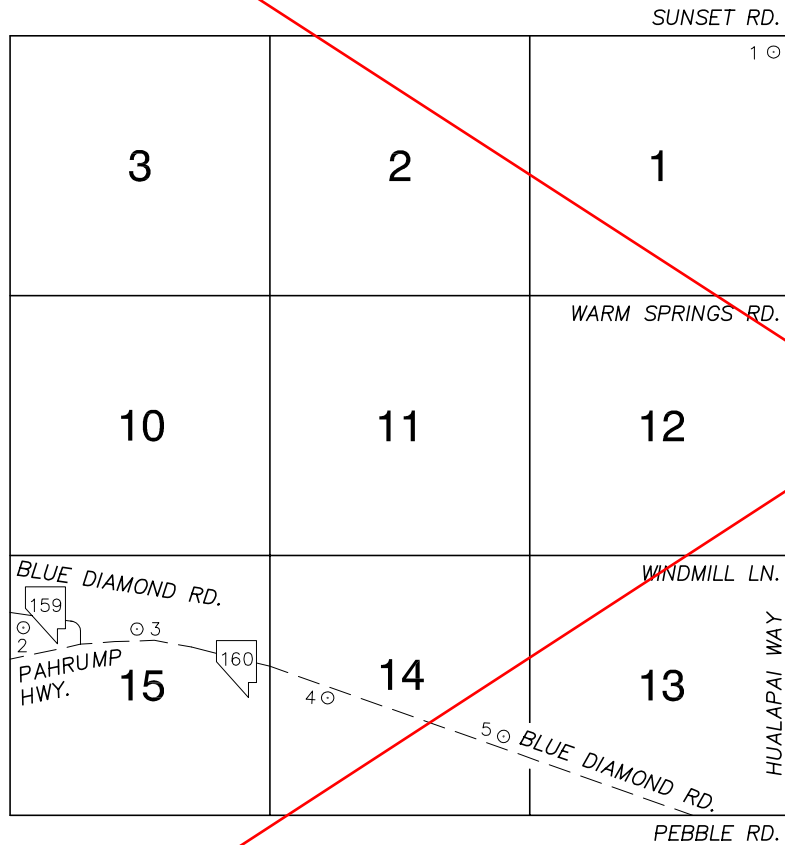

NORTH AMERICAN VERTICAL
DATUM OF 1988
- ALL ELEVATIONS IN METERS -

| No. | STATION | ELEVATION (METERS) | DESCRIPTION |
|-----|------------------------|--------------------|--|
| 1 | 8C29 1NES 1998 | 810.523 | S E T RIVET AND ROUND ALUMINUM PLATE IN A CONCRETE MONUMENT, SOUTHWEST QUADRANT OF HUALAPAI WAY AND SUNSET RD. |
| 2 | 8C29 15NWW6 1998 | 978.972 | F N D NDOT BRASS CAP IN A CONCRETE MONUMENT, SOUTH OF STATE ROUTE 159, 50' WEST OF CENTERLINE OF HICKEY LN. NDOT STATION E 29+44.14. |
| 3 | 8C29 15C4 1998 | 956.224 | S E T RIVET AND ROUND ALUMINUM PLATE IN A CONCRETE HEADWALL, 70' NORTH OF CENTERLINE OF BLUE DIAMOND RD. (STATE ROUTE 160), 0.7 MILES WEST OF FORTNEY RD. |
| 4 | 8C29 14W6 1998 | 936.882 | F N D NDOT BRASS CAP IN A CONCRETE MONUMENT, 40' SOUTH OF CENTERLINE OF BLUE DIAMOND RD. (STATE ROUTE 160), 250' WEST OF FORTNEY RD. NDOT STATION X 520+19.27 POT. |
| 5 | 8C29 14SEE6 1998 | 920.748 | S E T RIVET AND ROUND ALUMINUM PLATE IN A CONCRETE HEADWALL, NORTH SIDE OF BLUE DIAMOND RD. (STATE ROUTE 160), 300' WEST OF KULKA RD. |
| 6 | | | |
| 7 | | | |
| 8 | | | |
| 9 | | | |
| 10 | | | |
| 11 | | | |

CLARK COUNTY VERTICAL CONTROL v.2003

CLARK COUNTY SURVEYOR'S OFFICE
5051 SOUTH PARADISE ROAD
LAS VEGAS, NEVADA 89119
(702) 455-0640

CONVERSION FACTOR:
METERS X $\left(\frac{3937}{1200}\right)$ = U.S. SURVEY FEET

| | | |
|--------------|-----------------|--------------------|
| REVISED 2003 | SHEET 1 OF 1 | 22-59 NE |
|--------------|-----------------|--------------------|

FOR REFERENCE ONLY

*2018 BENCHMARK NETWORK ADJUSTMENT SUPERSEDES THE 2003 BENCHMARK BOOK

Township 22 South, Range 59 East
Northwest Quarter

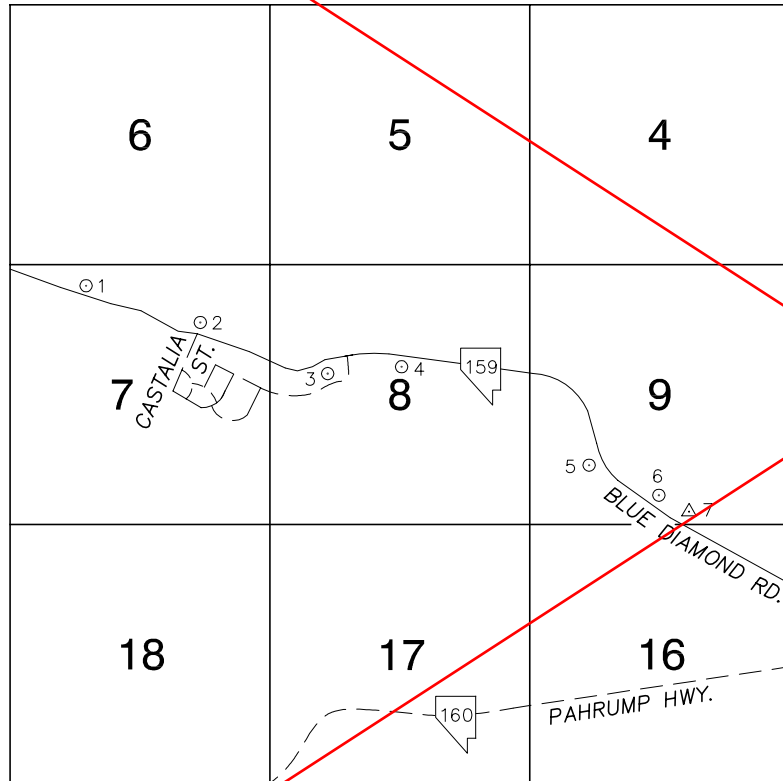

NORTH AMERICAN VERTICAL
DATUM OF 1988
- ALL ELEVATIONS IN METERS -

| No. | STATION | ELEVATION (METERS) | | DESCRIPTION |
|-----|----------------------|--------------------|-------------|--|
| 1 | 8C29 7NW6 1998 | 1040.839 | F N D | NDOT BRASS CAP IN CONCRETE MONUMENT, 50' NORTHERLY OF CENTERLINE OF STATE ROUTE 159, 3.35 MILES NORTHWESTERLY OF INTERSECTION OF STATE ROUTES 159 AND 160. NDOT STATION E 190+91.15 PT. |
| 2 | 8C29 7NE6 1998 | 1033.048 | F N D | NDOT BRASS CAP IN CONCRETE MONUMENT, 35' NORTHEAST OF CENTERLINE OF STATE ROUTE 159, 3.0 MILES NORTHWESTERLY OF INTERSECTION OF STATE ROUTES 159 AND 160. NDOT STATION E 169+99.98 PC. |
| 3 | 8C29 8W6 1998 | 1022.244 | F N D | NDOT BRASS CAP IN CONCRETE MONUMENT, 45' SOUTH OF CENTERLINE OF STATE ROUTE 159, AT MILE MARKER 3, 2.55 MILES NORTHWESTERLY OF INTERSECTION OF S.R. 159 AND 160. NDOT STATION E 147+25.75 POC. |
| 4 | 8C29 8C4 1998 | 1008.692 | F N D | NDOT BRASS CAP IN CONCRETE MONUMENT, SOUTH SIDE OF BLUE DIAMOND RD. 2.15 MILES NORTHWESTERLY OF INTERSECTION OF STATE ROUTES 159 AND 160. NDOT STATION E 126+98.18 PC. |
| 5 | 8C29 9SW6 1998 | 993.372 | F N D | NDOT BRASS CAP IN CONCRETE MONUMENT, 50' SOUTHWEST OF CENTERLINE OF STATE ROUTE 159, 1.4 MILES NORTHWESTERLY OF INTERSECTION OF STATE ROUTES 159 AND 160. NDOT STATION E 84+99.34 PC. |
| 6 | 8C29 9S4 1998 | 988.311 | F N D | NDOT BRASS CAP IN CONCRETE MONUMENT, 50' NORTH OF CENTERLINE OF STATE ROUTE 159, 0.85 MILES WEST OF INTERSECTION OF STATE ROUTES 159 AND 160. NDOT STATION E 57+01.61 POT. |
| 7 | 156 GWM 1950 | 988.205 | F N D | USGS BRASS CAP IN CONCRETE MONUMENT, 90' NORTH OF CENTERLINE OF STATE ROUTE 159 AND 200' EAST OF BM 8C29 9S4 1998. |
| 8 | | | | |
| 9 | | | | |
| 10 | | | | |
| 11 | | | | |

CLARK COUNTY VERTICAL CONTROL v.2003

CLARK COUNTY SURVEYOR'S OFFICE
5051 SOUTH PARADISE ROAD
LAS VEGAS, NEVADA 89119
(702) 455-0640

CONVERSION FACTOR:
METERS X $\left(\frac{3937}{1200}\right)$ = U.S. SURVEY FEET

REVISED 2003

SHEET
1 OF 1

22-59
NW

FOR REFERENCE ONLY

*2018 BENCHMARK NETWORK ADJUSTMENT SUPERSEDES THE 2003 BENCHMARK BOOK

Township 22 South, Range 59 East
Southeast Quarter

PEBBLE RD.

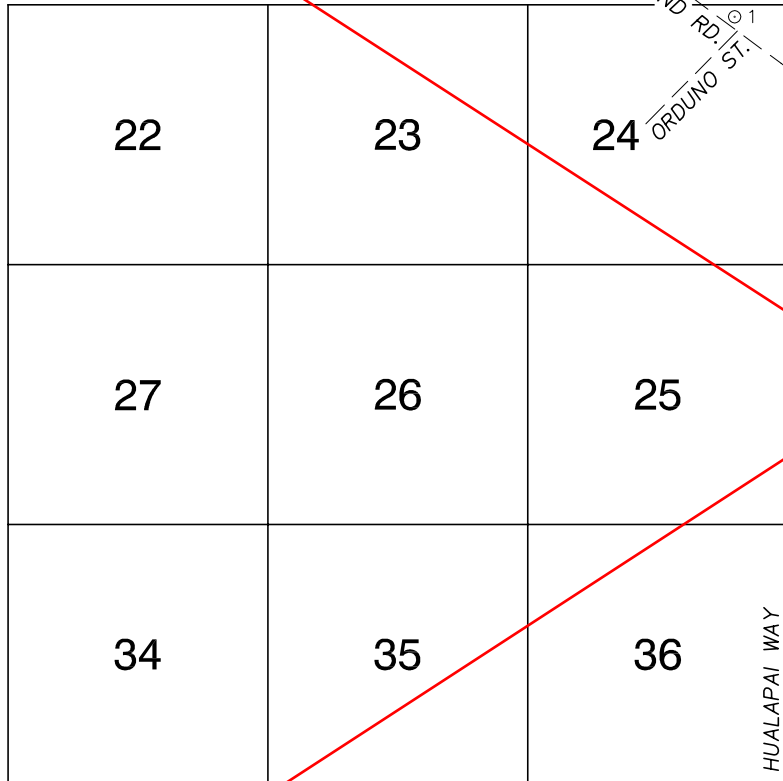

NORTH AMERICAN VERTICAL
DATUM OF 1988
- ALL ELEVATIONS IN METERS -

| No. | STATION | ELEVATION (METERS) | DESCRIPTION |
|-----|----------------------|--------------------|--|
| 1 | 8C29 24N4 1998 | 901.232 | S E T RIVET AND ROUND ALUMINUM PLATE IN A CONCRETE HEADWALL, NORTH SIDE OF BLUE DIAMOND RD. NEAR THE ALIGNMENT OF ORDUNO ST. |
| 2 | | | |
| 3 | | | |
| 4 | | | |
| 5 | | | |
| 6 | | | |
| 7 | | | |
| 8 | | | |
| 9 | | | |
| 10 | | | |
| 11 | | | |

CLARK COUNTY VERTICAL CONTROL v.2003

CLARK COUNTY SURVEYOR'S OFFICE
5051 SOUTH PARADISE ROAD
LAS VEGAS, NEVADA 89119
(702) 455-0640

CONVERSION FACTOR:
METERS X $\left(\frac{3937}{1200}\right)$ = U.S. SURVEY FEET

REVISED 2003

SHEET
1 OF 1

22-59
SE