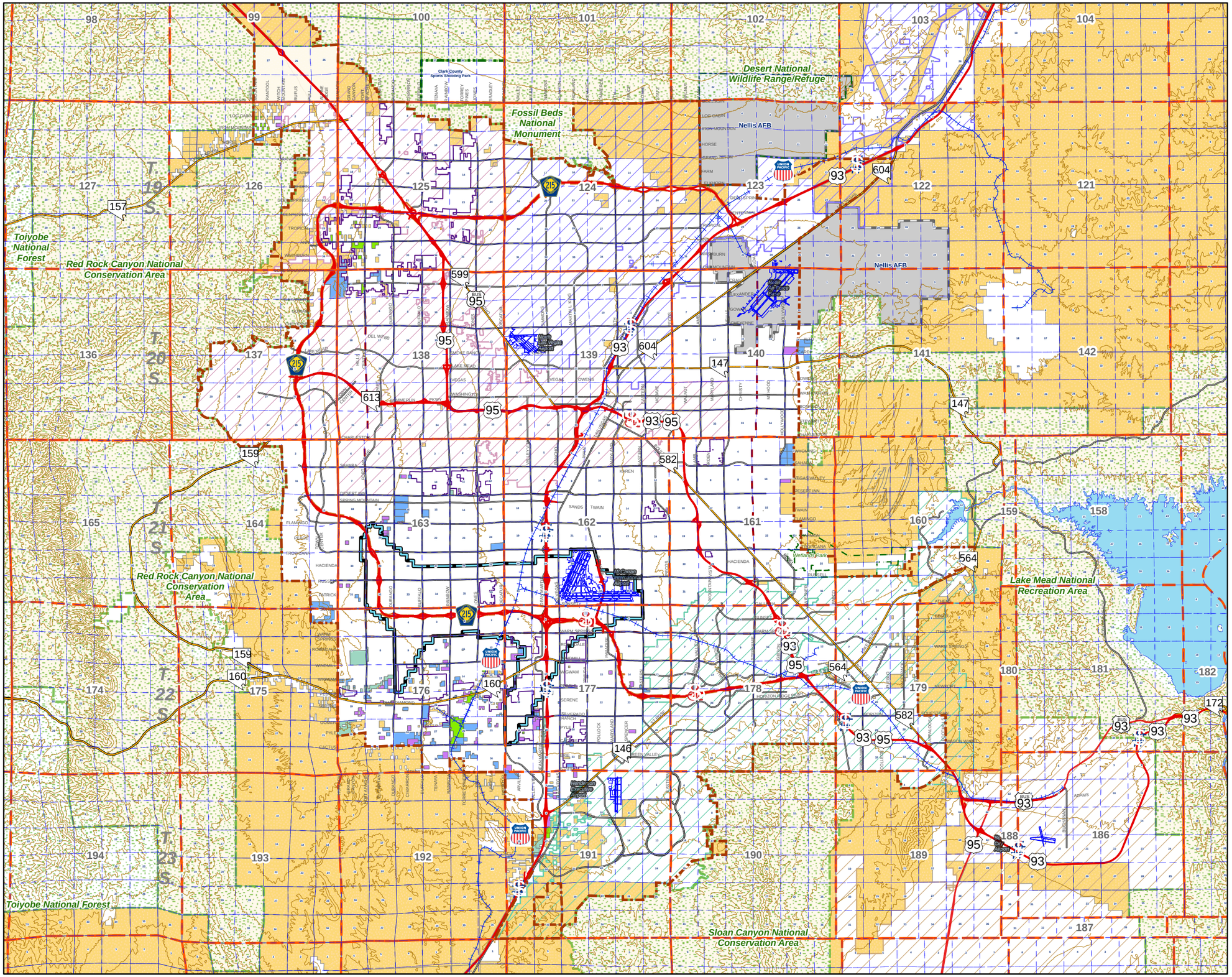

Southern Nevada Public Land Management Act

Las Vegas Valley

- Federal Land
- Nominated for Sale
- BLM Sold - Awaiting Patent
- Encumbered - Clark County
- Encumbered - Other Agencies
- Flood Control
- Nellis AFB
- City of Henderson
- City of Las Vegas
- City of North Las Vegas
- Boulder City
- Federal Protected Lands
- Rural Preservation Areas
- Land Disposal Boundary
- Santini-Burton Boundary
- CMA Boundary
- 100 Meter Contours

There are approximately 508 square miles within the Land Disposal Boundary

REVISED: May 2021

Map created on : May 18, 2021

Data Source: Clark County GIS Central Repository

0 9,000 18,000 27,000 36,000

Feet

This information is for display purposes only.
No liability is assumed as to the accuracy of the data delineated hereon.

CLARK COUNTY
COMPREHENSIVE PLANNING

\prcomp\CPGIS\Projects\ArcPro\SNPLMA\SNPLMA-SeriesMaps\SNPLMA-SeriesMaps.apx