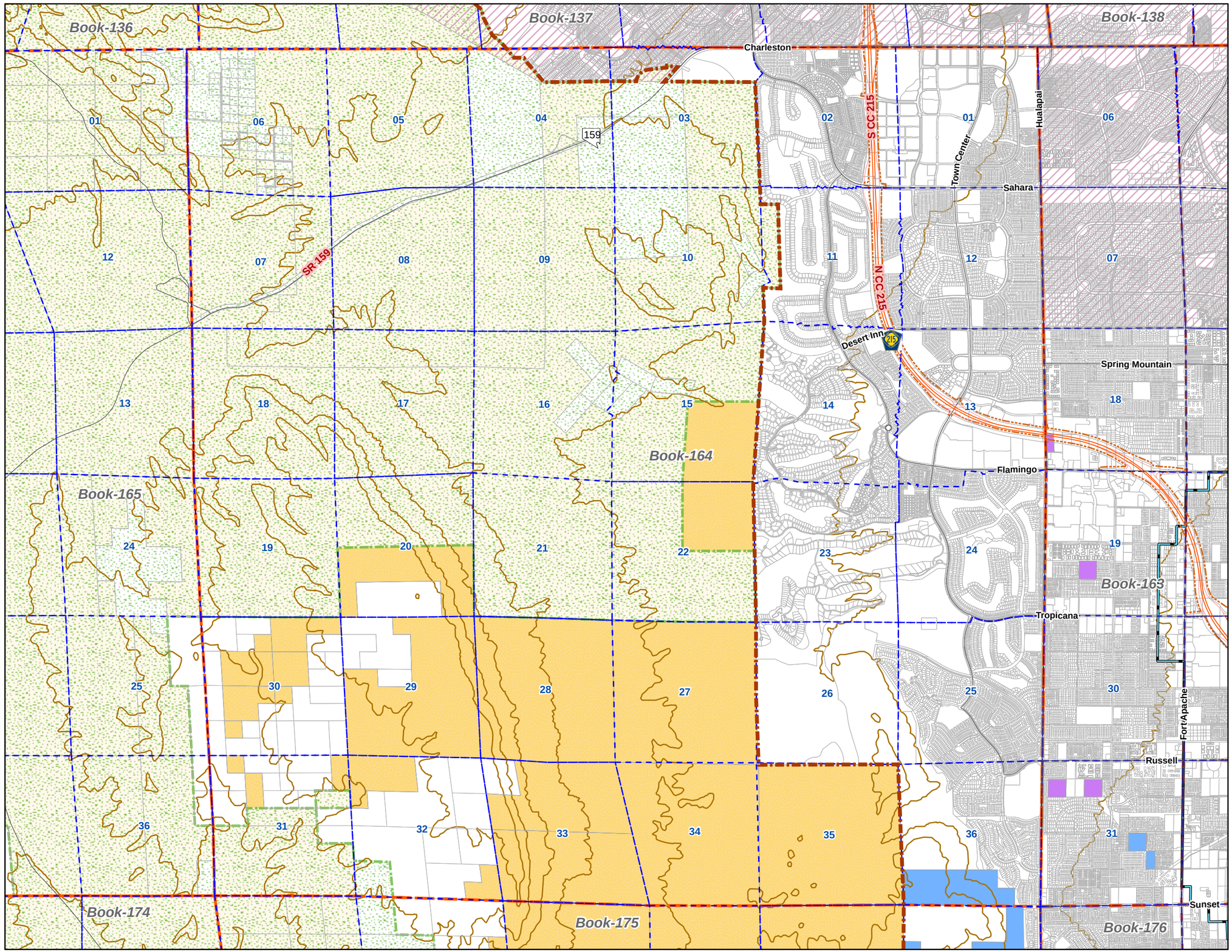

Southern Nevada Public Land Management Act

T-21 R-59 Book 164

- Federal Land
- Nominated for Sale
- BLM Sold - Awaiting Patent
- Encumbered - Clark County
- Encumbered - Other Agencies
- Flood Control
- Nellis AFB
- City of Henderson
- City of Las Vegas
- City of North Las Vegas
- Boulder City
- Rural Preservation Areas
- Land Disposal Boundary
- Santini-Burton Boundary
- Federal Protected Lands
- CMA Boundary
- 100 Meter Contours

REVISED: May 2021

Map created on: May 18, 2021

This information is for display purposes only. No liability is assumed as to the accuracy of the data delineated hereon.

Data Source: Clark County GIS Central Repository

0 1,750 3,500 5,250 7,000

Feet

CLARK COUNTY
COMPREHENSIVE PLANNING

\prcomp\CPGIS\Projects\ArcPro\SNPLMA\SNPLMA-SeriesMaps\SNPLMA-SeriesMaps.apx

SNPLMA_Book164.pdf