

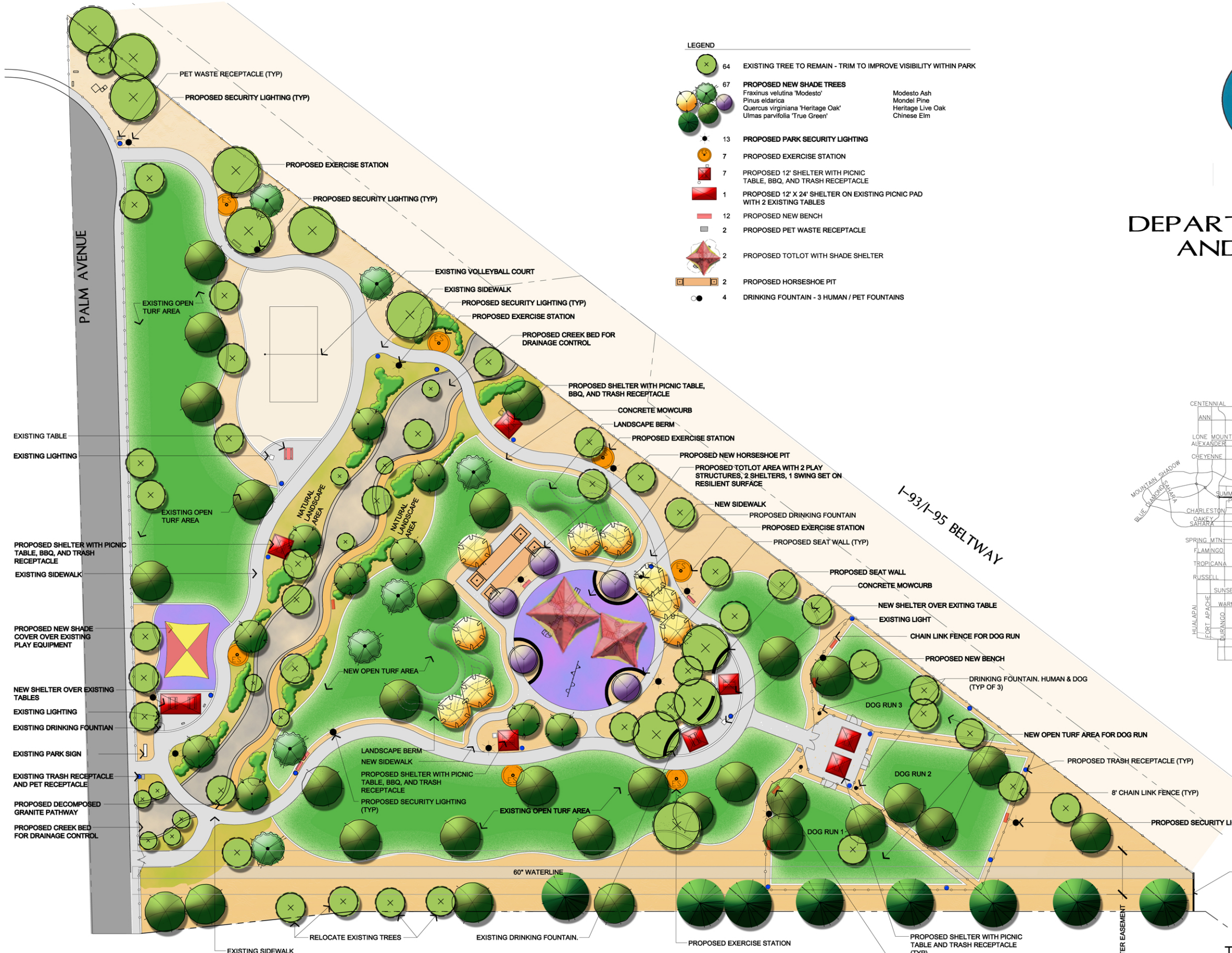

DEPARTMENT OF PARKS AND RECREATION

- LEGEND**
- 64 EXISTING TREE TO REMAIN - TRIM TO IMPROVE VISIBILITY WITHIN PARK
 - 67 **PROPOSED NEW SHADE TREES**
 Fraxinus velutina 'Modesto'
 Pinus elliottii
 Quercus virginiana 'Heritage Oak'
 Ulmus parvifolia 'True Green'
 Modesto Ash
 Mondel Pine
 Heritage Live Oak
 Chinese Elm
 - 13 PROPOSED PARK SECURITY LIGHTING
 - 7 PROPOSED EXERCISE STATION
 - 7 PROPOSED 12' SHELTER WITH PICNIC TABLE, BBQ, AND TRASH RECEPTACLE
 - 1 PROPOSED 12' X 24' SHELTER ON EXISTING PICNIC PAD WITH 2 EXISTING TABLES
 - 12 PROPOSED NEW BENCH
 - 2 PROPOSED PET WASTE RECEPTACLE
 - 2 PROPOSED TOTLOT WITH SHADE SHELTER
 - 2 PROPOSED HORSESHOE PIT
 - 4 DRINKING FOUNTAIN - 3 HUMAN / PET FOUNTAINS



GRAPEVINE SPRINGS PARK REDEVELOPMENT

MASTER PLAN



JUNE 27, 2007
SCALE 1"=30'-0"

JOB # 407019-A-004